

Notes
 All works to be in accordance with the current Building Regulations and British Standards, and to the satisfaction of the Building Control Officer and Planning Officer where applicable.

All materials are to be used and installed in accordance with the relevant manufacturer's instructions and recommendations. The quality of any materials shall not be any lower than that defined in the relevant British Standard, or that the material has been satisfactorily assessed by an appropriate independent authority.

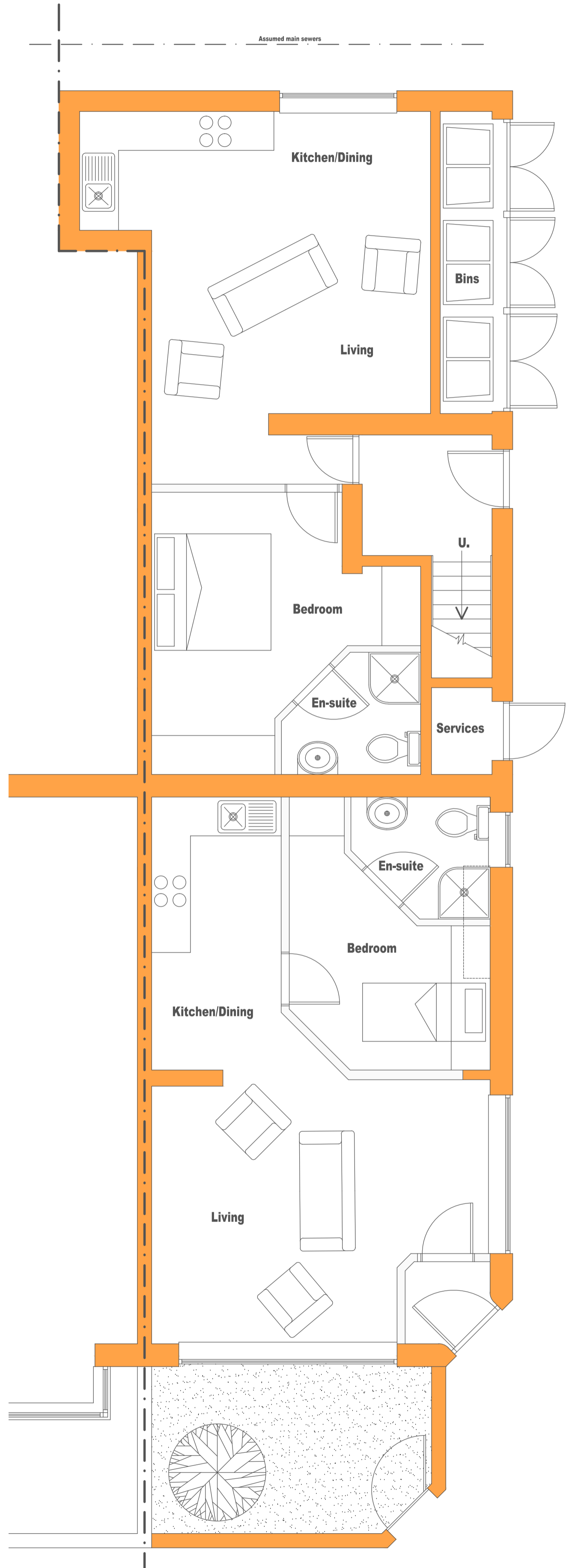

PROPOSED GRD. FLOOR PLAN

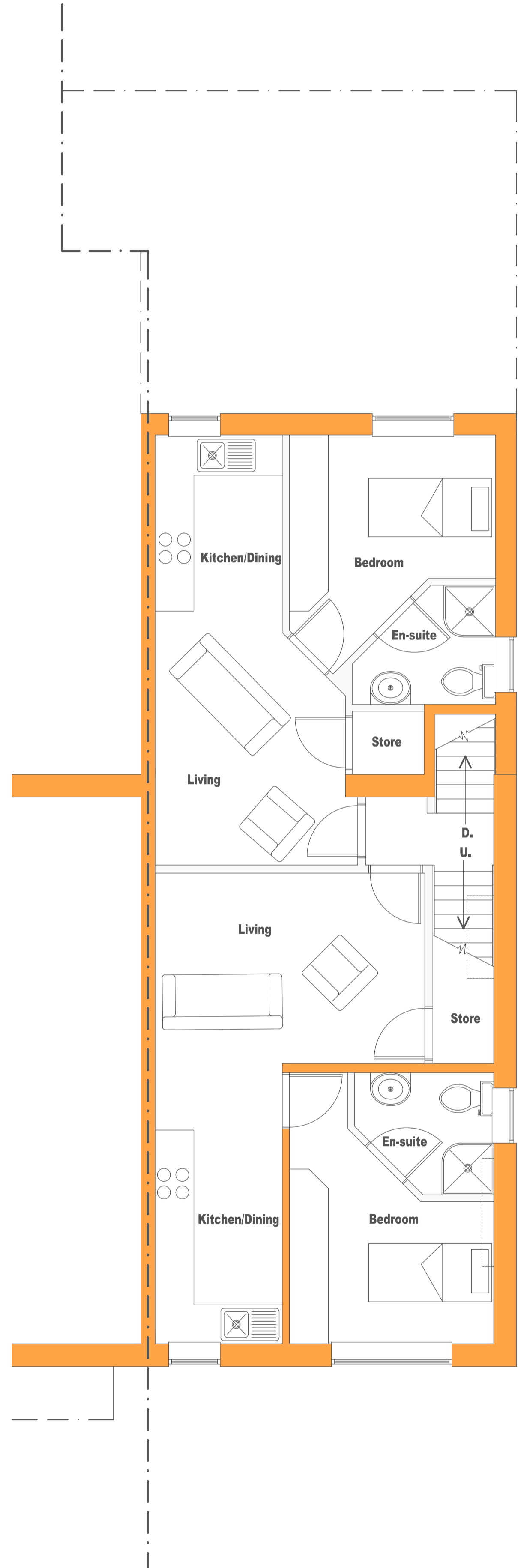

PROPOSED 1st. FLOOR PLAN

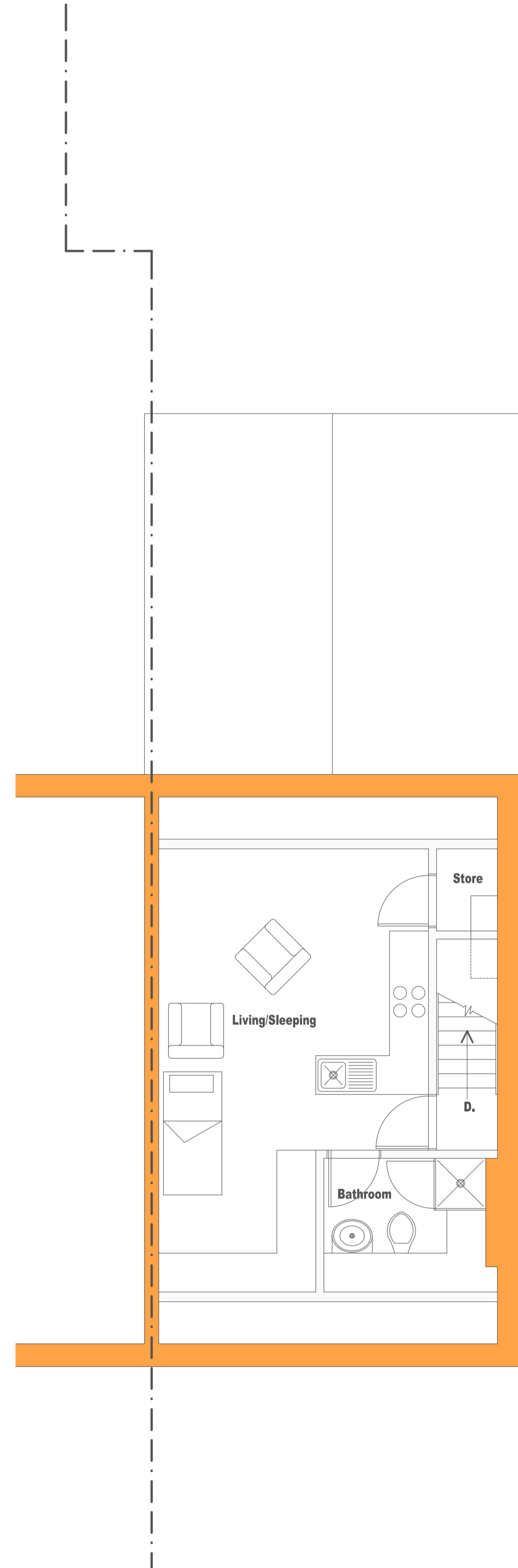

PROPOSED LOFT PLAN

All drawings are the Copyright of JPL Design and Construct. This drawing may not be copied by any third party without prior permission.

Rev.	Description	Date	By



JPL Design and Construct

www.jpdesignandconstruct.co.uk
 E-mail jp@jpdesignandconstruct.co.uk
 119, Rufford Drive, Whitefield,
 Manchester, M45 8PD
 Telephone 0161 766 3843

Project Change of use - from Class A1 to C3.	Client Mr. B. Wilding
Proposed Plans.	Address 275, Eaves Lane, Chorley, PR6 0EY.
Date 01.09.12.	Drawing no. LE02
Scale 1: 50 (A1)	Rev.
Drawn JP	